



## **KBBXS ADRENALINA**

in collaboration with

**NATURE PARK KAMENJAK , MUNICIPALITY OF MEDULIN, MEDULIN TOURIST BOARD**

# **28th XCO PREMANTURA ROCKY TRAILS**

## **UCI C1**

**CRO XCO CUP Class A**

**Premantura, Istria, Croatia**

**Saturday and Sunday, 11th and 12th April 2026**

### **INFORMATION :**

[www.rockytrails.bike](http://www.rockytrails.bike) , e-mail: [info@rockytrails.bike](mailto:info@rockytrails.bike) ,

mobile : +385(0)95 9001789 ; +385(0)91 5210028 ; +385(0)912049655 .

**CATEGORIES :****UCI Class 1**

Elite M, Elite W, Junior M , Junior W

**Other categories , races valid as CRO XCO Cup Class A :**

U9 M/W, U11 M/W, U13 M/W, U15 M/W, U17 M/W,

Sport M, Hobby M/W, Master 1, Master 2, Master 3, Master 4, Master W

**A VALID UCI LICENSE IS OBLIGATORY TO START THE RACE !**

**PREREGISTRATIONS :**

- fill the [online form](#) at [www.rockytrails.bike](http://www.rockytrails.bike) - preregistrations will be accepted til **Friday, 3rd April 2026 , 24:00, late registrations will be accepted until Monday 6th april 2026**
- for incomplete and late registrations the organizer will charge the 50% on the starting fee
- annulments of registrations must be done til **Tuesday 7th April 2026 at 12:00**
- for any kind of informations write at: [info@rockytrails.bike](mailto:info@rockytrails.bike)
- **All riders with the registration completed until Friday 1st April 2026 08:00 get a official KRT T-shirt !**

**MEETING PLACE , REGISTRATION , PARKING & TEAM AREA :**

**Friday, 10th April 2026 from 17:00 to 19:00, Race Office 1** , registration and start numbers, Javna ustanova Kamenjak, Selo 120, Premantura  
<https://goo.gl/maps/H7xqKPWYftyDN8D9>

**Saturday, 11th April 2026 – Race office 2, from 7:30 to 9:30** registrations and start numbers  
<https://goo.gl/maps/tRrkNjTPXvvyq7SGA>

**Sunday, 12th April 2026 – Race office 2, from 7:30 to 10:00, kids U9 to U15 from 7:30 to 8:30,** registrations and start numbers

<https://goo.gl/maps/tRrkNjTPXvvyq7SGA>

**TEAM MANAGERS MEETING : Friday 10th April 2026, Race Office 1 from 19:00**

Categories **Elite** registration ends at **11:00** , **for U19 at 9:15**

Other categories registration ends **1 hour** prior to the race

Competitor who is late, registration is possible with consent of main commissaire and extra fee of **15 EUR**.

The Start/Finish area is located near the entrance area of the village of Premantura , close to the cemetery . Just before the village of Premantura turn right to the cemetery. Follow the XCO PREMANTURA signs . Please follow the instructions of the staff regarding the team / visitors parking area .

**Parking / Team Area places booking :** ask at [team.area@rockytrails.bike](mailto:team.area@rockytrails.bike) , the voucher will be sent to You if places are available . The number of parking / team lots are limited and registered UCI Elite MTB and UCI MTB teams have the priority according the valid UCI rules.

**STARTING FEE :**

Elite M/W, Junior M/W – **40 EUR**, payable at the organizers bank account: Adrenalina, Vinkuran, Štrped 31, Medulin, Croatia, IBAN **HR37 236 0000 11025 757 15** , **Zagrebačka Banka d.d. Zagreb , SWIFT ZABHR2X**

U9/U11/U13/U15 – **15 EUR** , payable at organizers bank accunt: BK Adrenalina, Vinkuran, Štrped 31, Medulin, Croatia, IBAN **HR37 236 0000 11025 757 15** , **Zagrebačka Banka d.d. Zagreb , SWIFT ZABHR2X**

U17 , Masters , Sport – **35 EUR** payable at organizers bank account: BK Adrenalina, Vinkuran Štrped 31, Medulin, Croatia, IBAN **HR37 236 0000 11025 757 15** , **Zagrebačka Banka d.d. Zagreb , SWIFT ZABHR2X**

Please send a valid proof of payment at [info@rockytrails.bike](mailto:info@rockytrails.bike)

**NON LICENSED RIDERS :**

Following the new CFF rules, non licensed riders are not allowed to participate in official races !

**GENERAL TERMS :**

The race rules are regulated by the UCI.

The riders participate at their own risk.

The organizer is not responsible for the acts of the participants or the third person.

The competitor needs to be healthy and got some riding skills .The referees can exclude anytime riders who shows signs of not compatibility with MTB riding / racing.

The race tracks can be changed without any prior notice if the race director / UCI commissioner make such a decision for security or other similar reasons.

**TRACK INSPECTION :**

The track is open for inspection from **Friday, 10th April 2026 at 12:00**, **Saturday 11th April 2026 from 8:00 to 9:30**, **Sunday 12th 2026 from 8:00 to 9:00**

**SATURDAY 11th April 2026, TIME TABLE, THE UCI RACE :**

Junior M UCI C1	10:00 (box 09:40)	4 laps + start loop	16,8 +2 km
Junior W UCI C1	12:00 (box 11:40)	3 laps + start loop	12,6 +2 km
ELITE W UCI C1	12:00 (box 11:40)	5 laps + start loop	21 +2 km
ELITE M UCI C1	14:00 (box 13:40)	6 laps + start loop	25,2 +2 km

**SUNDAY 12th April 2026, TIME TABLE :**

Master 1, 2	13:30 (box 13:15)	4 laps + start loop	16,8 +2 km
Master 3, 4	13:30 (box 13:15)	3 laps + start loop	12,6 +2 km
Sport M/W	13:30 (box 13:15)	4 laps + start loop	16,8 +2 km
U17 M	12:00 (box 11:45)	3 laps + start loop	12,6 +2 km
U17 W	12:00 (box 11:45)	2 laps + start loop	8,4 +2 km
U9 M/W	09:15 ( box 09:00)	4 laps (U9 track)	2,2 km
U11 M/W	09:40 ( box 09:30)	4 laps (U11_U13 track)	4,2 km
U13 M/W	10:15 ( box 10:05)	5 laps (U11_U13 track)	5,3 km
U15 M/W	11:00 ( box 10:45)	5 laps (U15 track)	7,5 km

**PRIZES :**

The prizes for the following categories according the **UCI 2026** financial obligations ,  
**Class 1 Group 3 :**

	<b>Elite M</b>	<b>Elite W</b>	<b>Junior M</b>	<b>Junior W</b>
<b>1.</b>	240 Eur	240 Eur	60 Eur	60 Eur
<b>2.</b>	200 Eur	200 Eur	45 Eur	45 Eur
<b>3.</b>	160 Eur	160 Eur	35 Eur	35 Eur
<b>4.</b>	120 Eur	120 Eur	30 Eur	30 Eur
<b>5.</b>	100 Eur	100 Eur	25 Eur	25 Eur
<b>6.</b>	80 Eur	80 Eur	20 Eur	20 Eur
<b>7.</b>	60 Eur	60 Eur	20 Eur	20 Eur
<b>8.</b>	50 Eur	50 Eur	20 Eur	20 Eur
<b>9.</b>	40 Eur	40 Eur	20 Eur	20 Eur
<b>10.</b>	20 Eur	20 Eur	20 Eur	20 Eur

**REMARK :**

Saturday's award ceremony at **16:30** at the event podium.

Sunday's award ceremony at **15:00** at the event podium.

**NOTE : ALL PRIZE MONEY WILL BE PAID ON RIDERS BANK ACCONT ONLY !**

**ACCOMMODATION :**

Official apartments : Premantura Dom Apartments : [prematuradom@gmail.com](mailto:prematuradom@gmail.com)

**HOSPITAL :**

Opća bolnica Pula, Zagrebačka ulica 30, Pula  
Telefon: 052 376 000

**SHOWERS :**

At the Race Office 2

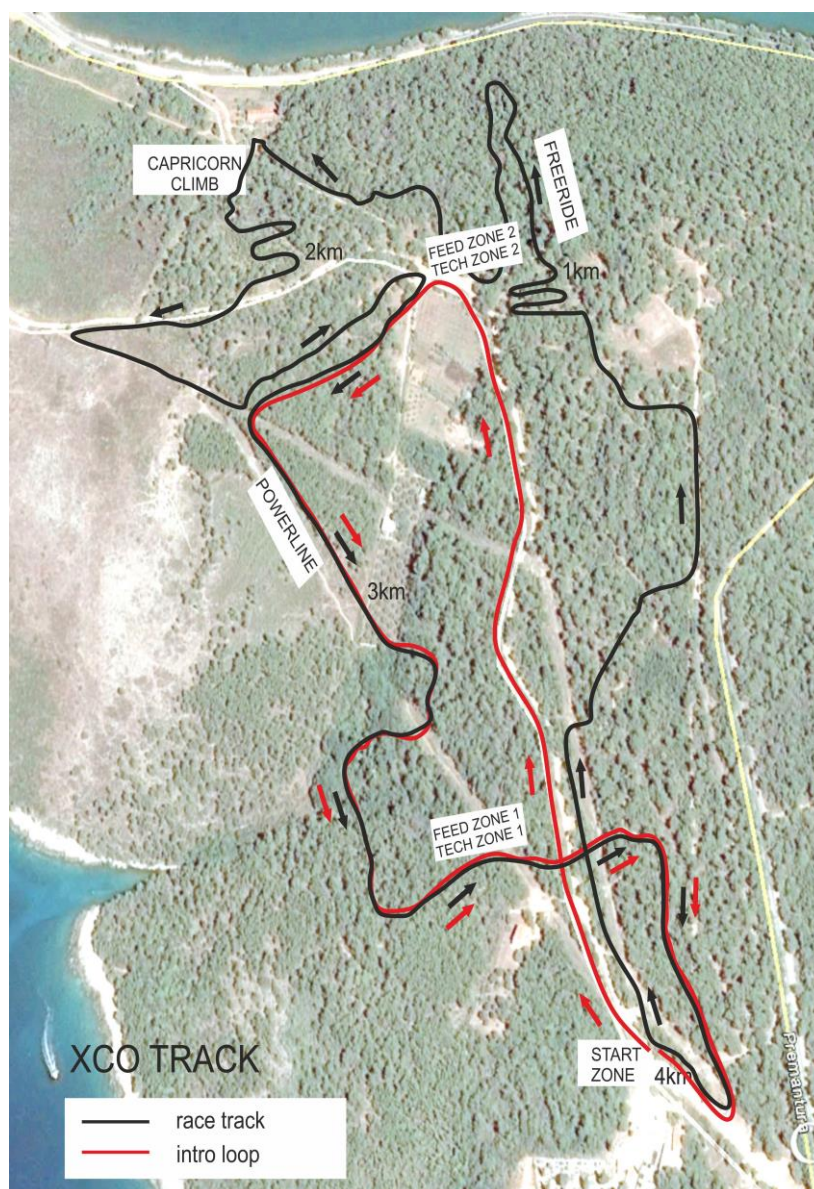
**TRACK MAP :**

- lap: 4,2km
- intro loop: 2 km
- ascent/lap: 190m

**FEED / TECHNICAL ASSISTANCE ZONES :**

There are 2 single Feed/Technical assistance zones